



Подача международной заявки на промышленный образец по Гаагской системе

Jonah Asher

Координатор, подразделение справочной службы по
Гаагской системе

Melvice Ntungwe

Подразделение справочной службы по Гаагской системе

30.09.2025

Цели



ИЗБЕГАЙТЕ
РАСПРОСТРАНЁННЫХ
ОШИБОК ПРИ
ПОДАЧЕ ЗАЯВКИ



УЗНАЙТЕ, КАК ПОДАТЬ
ЗАЯВКУ ЧЕРЕЗ
ENAGUE



УЗНАЙТЕ, КАК
ПОЛЬЗОВАТЬСЯ
РЕСУРСАМИ НА
САЙТЕ ГААГСКОЙ
СИСТЕМЫ

Обзор Гаагской системы



Что такое Гаагская система



Преимущества Гаагской системы



Объём действия Гаагской системы



Как работает Гаагская система

Что такое Гаагская система?



Практическое решение,
позволяющее подать одну заявку на
регистрацию до 100 образцов для
защиты в 99 странах.



Все образцы должны относиться к
одному и тому же классу по
Локарнской классификации



Первоначальная охрана по Гаагской
системе составляет 5 лет и может
продлеваться дважды, обеспечивая
минимум 15 лет защиты.

Преимущества Гаагской системы

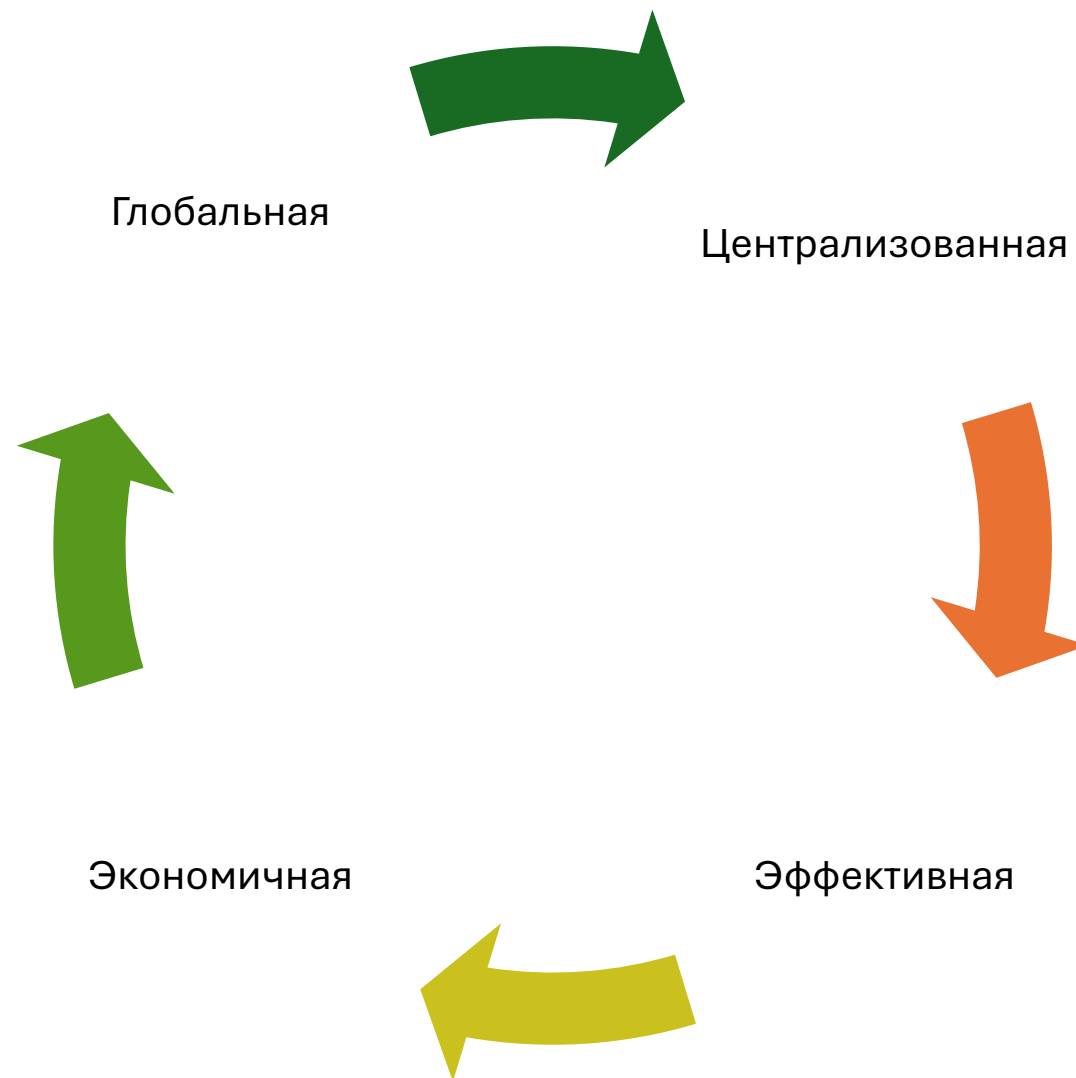

A pair of hands is gently holding a small, colorful globe of the Earth. The globe shows continents in green and yellow and oceans in blue. The hands are positioned as if cradling the globe. The background is a soft, out-of-focus brown. Overlaid on the left side of the image is the text 'Глобальная система' in a large, white, sans-serif font.

Глобальная система

Получайте защиту в 99 странах.

Глобальная система



Централизованная

A long wooden pier extends from the foreground into the ocean. The pier has a white lattice railing and is supported by wooden posts. Along the pier, there are several pavilions with red roofs and white walls. The sky is a deep blue, and the water is dark with white foam from the waves. The sun is low on the horizon, creating a warm glow.

Легко управляйте своей
регистрацией напрямую через ВОИС.



Эффективная

Включайте до 100 образцов в одну
заявку для 99 стран.

Экономичная

- Экономьте деньги и время благодаря единой системе подачи заявки.
- Оплачивайте все пошлины в одной валюте.



Объём действия Гаагской системы

Глобальная система,
охватывающая 99 стран и
продолжающая расширяться.



Как работает Гаагская система?



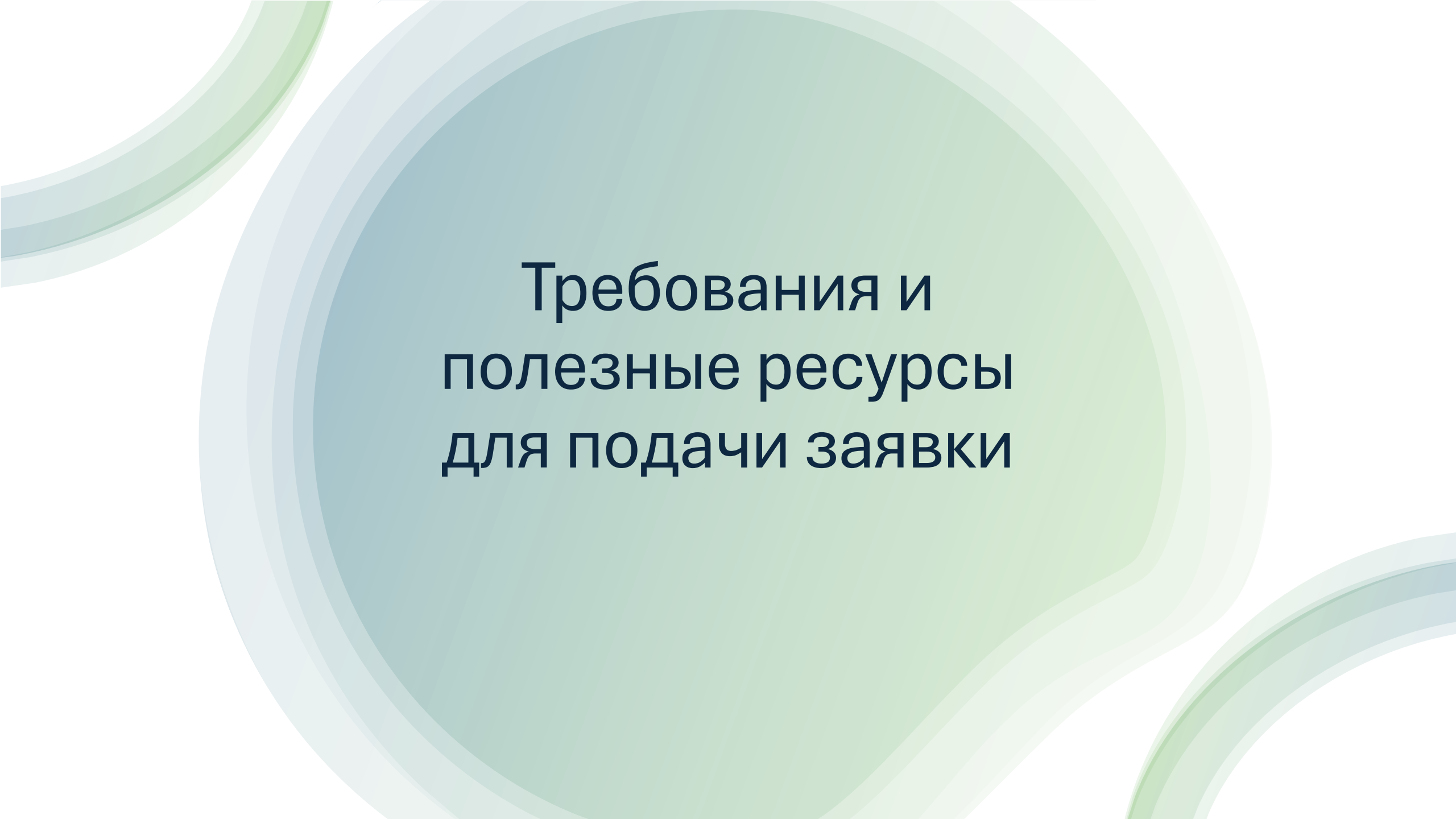

Требования и полезные ресурсы для подачи заявки

Право на подачу

Любое лицо, которое

- Является гражданином государства — участника Гаагской системы;
- Имеет место жительства или обычное местопребывание в государстве — участнике Гаагской системы;
- Имеет действительное промышленное или коммерческое предприятие в государстве — участнике Гаагской системы.



Изображения

No. 1(c)(B) Two Perspective Views Showing All Aspects of the Product

1.1

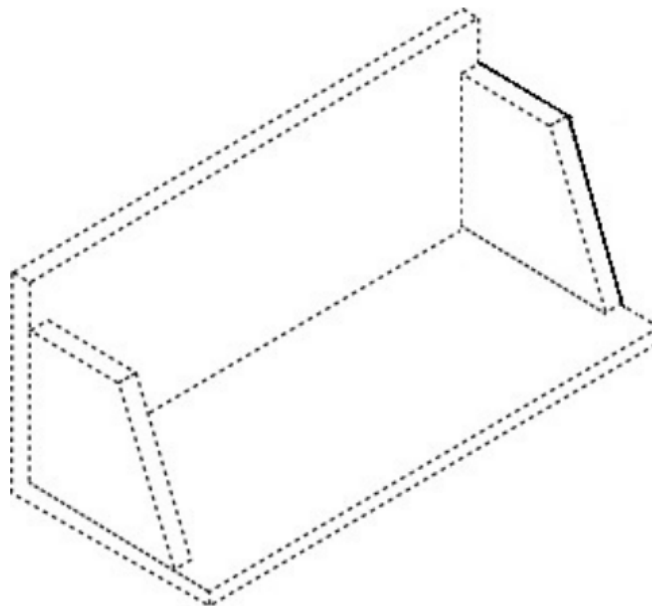

1.2

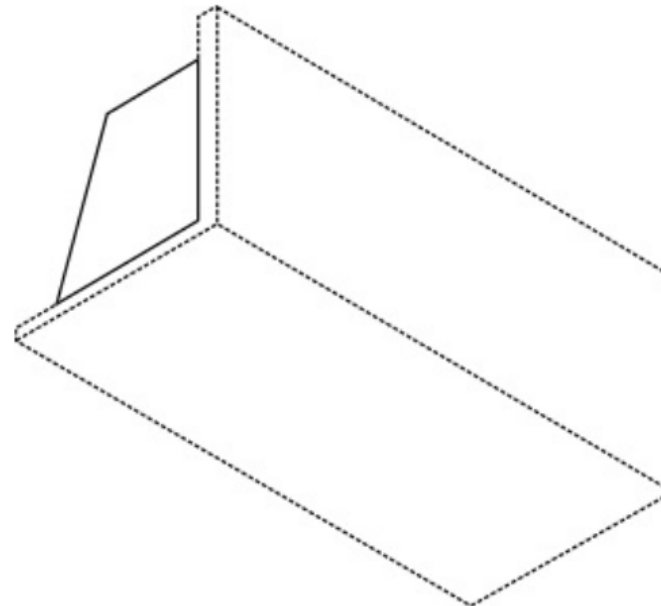

Legends

1.1) Perspective (front, top, left); 1.2) Perspective (back, bottom, right).

Preparing reproductions

Your international application must include reproductions (photos, drawings or other graphic representations) of all designs covered. Tip! One design may be represented by many reproductions.

Basics

- Reproductions must be on a neutral, plain background. (If you need to use color background, you must refer to this in the description.)
- Reproductions must be consistent and correspond to each other.
- Only textual or graphical disclaimers are accepted.

Technical requirements

- Provide all images at 300 dpi.
- Keep a minimum of one pixel of border (maximum 20 pixels) to allow for cropping, pre-publication.
- Maximum file size is 2MB.
- Maximum 1890 x 1890 pixels.

[All technical requirements](#)

Назначения

<input type="checkbox"/> All members		
<input type="checkbox"/> (OA) African Intellectual Property Org...	<input type="checkbox"/> (DE) Germany	<input type="checkbox"/> (MD) Republic of Moldova
<input type="checkbox"/> (AL) Albania	<input type="checkbox"/> (GH) Ghana	<input type="checkbox"/> (RO) Romania
<input type="checkbox"/> (AM) Armenia	<input type="checkbox"/> (GR) Greece	<input type="checkbox"/> (RU) Russian Federation
<input type="checkbox"/> (AZ) Azerbaijan	<input type="checkbox"/> (HU) Hungary	<input type="checkbox"/> (RW) Rwanda
<input type="checkbox"/> (BY) Belarus	<input type="checkbox"/> (IS) Iceland	<input type="checkbox"/> (KN) Saint Kitts and Nevis
<input type="checkbox"/> (BZ) Belize	<input type="checkbox"/> (IL) Israel	<input type="checkbox"/> (WS) Samoa
<input type="checkbox"/> (BX) Benelux	<input type="checkbox"/> (IT) Italy	<input type="checkbox"/> (SM) San Marino
<input type="checkbox"/> (BJ) Benin	<input type="checkbox"/> (JM) Jamaica	<input type="checkbox"/> (ST) Sao Tomé and Principe
<input type="checkbox"/> (BA) Bosnia and Herzegovina	<input type="checkbox"/> (JP) Japan	<input type="checkbox"/> (SA) Saudi Arabia
<input type="checkbox"/> (BW) Botswana	<input type="checkbox"/> (KG) Kyrgyzstan	<input type="checkbox"/> (SN) Senegal
<input type="checkbox"/> (BR) Brazil	<input type="checkbox"/> (LV) Latvia	<input type="checkbox"/> (RS) Serbia
<input type="checkbox"/> (BN) Brunei Darussalam	<input type="checkbox"/> (LI) Liechtenstein	<input type="checkbox"/> (SG) Singapore
<input type="checkbox"/> (BG) Bulgaria	<input type="checkbox"/> (LT) Lithuania	<input type="checkbox"/> (SI) Slovenia
<input type="checkbox"/> (KH) Cambodia	<input type="checkbox"/> (ML) Mali	<input type="checkbox"/> (ES) Spain
<input type="checkbox"/> (CA) Canada	<input type="checkbox"/> (MU) Mauritius	<input type="checkbox"/> (SR) Suriname
<input type="checkbox"/> (CN) China	<input type="checkbox"/> (MX) Mexico	<input type="checkbox"/> (CH) Switzerland
<input type="checkbox"/> (CI) Côte d'Ivoire	<input type="checkbox"/> (MC) Monaco	<input type="checkbox"/> (SY) Syrian Arab Republic
<input type="checkbox"/> (HR) Croatia	<input type="checkbox"/> (MN) Mongolia	<input type="checkbox"/> (TJ) Tajikistan
<input type="checkbox"/> (KP) Democratic People's Republic of ...	<input type="checkbox"/> (ME) Montenegro	<input type="checkbox"/> (TN) Tunisia
<input type="checkbox"/> (DK) Denmark	<input type="checkbox"/> (MA) Morocco	<input type="checkbox"/> (TR) Türkiye
<input type="checkbox"/> (EG) Egypt	<input type="checkbox"/> (NA) Namibia	<input type="checkbox"/> (TM) Turkmenistan

Пошлины

Заявка на промышленный образец подлежит оплате трёх видов пошлин, все оплачиваются в швейцарских франках (CHF).

- Основная пошлина
- Пошлина за публикацию
- Стандартная или индивидуальная пошлина за назначение
- [Тарифы Гаагской системы](#)
- [Индивидуальные пошлины за назначение](#)



Hague System: Schedule of Fees (as in force on January 1, 2025)

I.	International Applications	Swiss francs
1.	Basic fee 1	
1.1	For one design	397
1.2	For each additional design included in the same international application	50
2.	Publication fee 1	
2.1	For each reproduction to be published	17
2.2	For each page, in addition to the first, on which one or more reproductions are shown (where the reproductions are submitted on paper)	150
3.	Additional fee where the description exceeds 100 words per word exceeding 100 words 1	2
4.	Standard designation fee 2	
4.1	Where level one applies	
4.1.1	For one design	42
4.1.2	For each additional design included in the same international application	2
4.2	Where level two applies	
4.2.1	For one design	60
4.2.2	For each additional design included in the same international application	20
4.3	Where level three applies	

Полезные ресурсы

Поиск по базе
данных

Профили
участников
Гаагской системы

Калькулятор
пошлин

Подготовка
изображений

Руководство по
Гаагской системе

Учебное пособие
по подаче и
надёжной
аутентификации

eHague и
демонстрация
eHague

Глобальная база данных промышленных образцов

Global Design Database

A world-wide collection of designs data; including WIPO Hague registrations and information from participating offices.

SEARCH BY

DesignNamesNumbersDatesCountryPriority

Indication of product =

Design class ▾ =

Description =

search

FILTER BY

AL Designs325

BG Designs19.797

SourceStatusDesignationLocarno classReg. Year *Expiration *

CA Designs214,484CH Design141,306

CN Designs8,885,524CR Designs1,776

CU Designs775DE Designs1,342,436

EG Designs10,219EM Designs1,849,379

ES Designs503,876EP Designs825,647

Display: List ▾

Sort: Value - asc ▾

filter

1 - 10 / 17,558,229

DESIGNview

Display: 10 ▾ per page options

1 / 1,755,823

Sort by Reg. Date - desc ▾

NZ ID

435899

☐ AUTOMOBILE

2025-09-26

CHERY NEW ENERGY AUTOMOBILE TECHNOLOGY CO., LTD.











Hague Express

The Hague Express Database – updated weekly – provides the status of and historical information regarding international design registrations. Note: Information on international registrations published before 1999 is provided on a best effort basis.

SEARCH BY

Design Names Numbers Dates Country

Indication of product

Locarno class

Description

search

FILTER BY

Designation Locarno class Reg. Year * Contracting party * Expiration * Holder *

CH	84,893	BE	57,922	LU	57,919	NL	57,915	BX	57,913	FR	57,290	EM	57,037
DE	56,730	IT	51,982	ES	42,603	EG	41,351	TN	41,278	MA	36,961	ID	36,363
VA	34,145	AN	33,092	US	27,139	MC	24,835	LI	23,908	GB	21,250	TR	20,791
HU	15,792	JP	15,549	SG	13,846	KR	12,672	GR	12,261	UA	11,938	NO	11,865
ME	10,071	SI	10,004	RO	9,983	RS	9,947	MK	9,797	CA	9,444	VN	8,807
MD	8,522	KP	8,440	BQ	7,926	CW	7,926	SX	7,925	DD	7,357	CN	7,263
RU	6,869	BG	5,741	MN	5,632	HR	5,419	YU	4,931	SR	4,859	SN	4,840
GE	4,650	BJ	4,063	KG	3,740	BA	3,676	MX	3,596	AL	3,576	OM	3,482

Display: List

Sort: Count - desc

filter

1 - 10 / 147,390

edit columns

10

per page

1

/ 14,739

	Reg. No	Holder	Reg. Date	Locarno Cl.	Ind. Prod.	Designations	Image
<input type="checkbox"/>	DM/249914	Female Invest ApS	2025-09-12	32-01,32-01,32-01,32-01,32-01,32-01	Logo	US	
<input type="checkbox"/>	DM/249913	IMPRESS DISEÑO IBERIA S.A.U.	2025-09-12	32-01,32-01,32-01,32-01,32-01	Surface pattern	TR,EM	

The Hague Express Database – updated weekly – provides the status of and historical information regarding international design registrations. Note: Information on international registrations published before 1999 is provided on a best effort basis.

↩ back

International Industrial Design

◀ 34 / 147390 ▶

Information on international registrations published before 1999 is provided on a best effort basis

Disclaimer: The registration of a design in the International Register does not imply the expression of any opinion whatsoever on the part of the International Bureau of WIPO concerning the substance of the entitlement claim under the Geneva Act (1999) or the Hague Act (1960) and the Regulations of the Hague Agreement, or of the legal status of any country, territory, city or area or of its authorities, or concerning the delimitation of its frontiers or boundaries.

Current Status

History

Current Status

Registration under 1999 Act

(11) International Registration Number

DM/249 791

(15) Date of the international registration

05.09.2025

(18) Expected expiration date of the registration/renewal

05.09.2030

(22) Filing date

05.09.2025

(73) Name and address of the holder(s)

Dr. Ing. h.c. F. Porsche Aktiengesellschaft
Porscheplatz 1
70435 Stuttgart (DE)

(86) Contracting Party of which the holder is a national

DE

(89) Applicant's Contracting Party

DE

Международный бюллетень промышленных образцов

Hague System > International Designs Bulletin

[Browse by Bulletin](#) [Search by Registration Number](#) [Bulletin archives 2004-2011](#) [Download XML Bulletin](#)

International Designs Bulletin

The Bulletin is the official publication of the Hague System. It contains data regarding new international registrations, renewals, and modifications affecting existing international registrations. The search feature below covers entries published in the Bulletin after 2012. For older records, please refer to the Bulletin archives.

Number
DM/ |

[Reset](#)

[Search](#)

International Designs Bulletin

[Save as XLS](#)[New Search](#)

1 - 9 / 9



1



15



IRN	Bulletin issue	Publication date	Recording Type	Indication of Products	Contracting Parties
DM/212 876	09/2021	05.03.2021	Registrations (1960 and 1999 Acts)	1. Implanting instrument / 1. Instrument de pose d'implant / 1. Instrumento de implantación	III. US, CA, IL, JP, KR, EM
DM/212 876	11/2021	19.03.2021	Statements of Grant of Protection		EM; 12.12.2020
DM/212 876	23/2021	11.06.2021	Corrections		
DM/212 876	28/2021	16.07.2021	Refusals		IL
DM/212 876	45/2021	12.11.2021	Refusals		JP
DM/212 876	04/2022	28.01.2022	Statements of Grant of Protection		CA; 11.01.2022
DM/212 876	08/2022	25.02.2022	Refusals		US
DM/212 876	10/2022	11.03.2022	Refusals		KR
DM/212 876	13/2022	01.04.2022	Renunciations		III. JP, KR

(28) Number of designs included in the international registration

1

(51) Class and subclass of the Locarno Classification

1. Cl. 12-08

(54) Indication of products

1. Automobile / Automobile / Automóvil

(57) Description of the characteristic features of the design(s), or matter for which protection is not sought

1. The essential features of the design lie in the shape of the design product. / Les caractéristiques essentielles de ce dessin ou modèle résident dans la forme du produit du dessin ou modèle. / Los elementos característicos del dibujo o modelo residen en su forma.

(81) Designated Contracting Parties

TR 1999 NO 1999 CH 1999 JP 1999 KR 1999 GB 1999

(45) Date of publication of the registered industrial design by printing or similar process, or making it available to the public by any other means

19.09.2025



1.1) Front



1.2) Back



1.3) Left



1.4) Right



1.5) Top

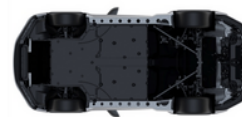

1.6) Bottom



1.7) Perspective

← back

34 of 147390

International Industrial Design

Профили участников Гаагской системы

Hague System Member Profiles

[Reset](#)[Next](#)

Access a wide range of information on the practices and procedures of Hague System members. Select the members or relevant groupings. For complementary resources, consult the [Hague System website](#). Find out [more about our Hague System Member Profiles](#).

1

Select members

2

Select details

3

Member information

Which member(s) are you interested in?



All groupings

- | | | |
|--|---|--|
| <input type="checkbox"/> Examining Offices - Novelty, Article 1(xvii) 1999 Act | <input type="checkbox"/> Limited Deferment of Publication - Article 11(1)(a) 1999 Act | <input type="checkbox"/> Confidential Copies - Article 10(5) 1999 Act |
| <input type="checkbox"/> Unity of Design - Article 13(1) 1999 Act | <input type="checkbox"/> Least Developed Countries (LDCs) | <input type="checkbox"/> Statement of Grant of Protection - Rule 18bis(1) Common Regu... |
| <input type="checkbox"/> EM - European Union | <input type="checkbox"/> No Deferment of Publication - Article 11(1)(b) 1999 Act | |
| <input type="checkbox"/> OA - African Intellectual Property Organization | <input type="checkbox"/> DAS Participating Offices for Design Applications | |

☐ All members

Hague System Member Profiles

[Back](#)[Next](#)

Access a wide range of information on the practices and procedures of Hague System members. Select the members or relevant groupings. For complementary resources, consult the [Hague System website](#). Find out [more about our Hague System Member Profiles](#).

DISCLAIMER: The information set out in the Hague System Member Profiles is provided by the offices of Contracting Parties concerned. The scope and range of information vary from one office to another depending on availability.

1

Select members

2

Select details

3

Member information

What type(s) of information are you looking for?

☐ All available information☒ GENERAL INFORMATION☐ Contact information☐ Membership in the Hague Agreement☒ Declarations made by the Contracting Party☐ Information Notices☐ National or Regional Legislation☒ SPECIFIC INFORMATION ON THE DESIGNATED CONTRACTING PARTY☐ Republication by the Industrial Property Office☐ Examination Procedure☐ Opposition Period☐ Period for Responding to a Notification of Refusal☐ Effects as Grant of Protection☐ Special Requirements Concerning the Applicant and the Creator☐ Priority Documents

Калькулятор пошлин

[Understand & Learn](#) ▾ [Find & Explore](#) ▾ [Protect & Manage](#) ▾ [Partner & Collaborate](#) ▾ [About WIPO](#) ▾

[Home](#) > [Hague System](#) > [Fees](#) > [Hague System Fee Calculator](#)

Hague System Fee Calculator

Enter the details below to quickly estimate the application or renewal fees in Swiss francs (CHF)

Type:	International Application ▾
Date:	28.09.2025 ▾
Entitlement:	Not Selected ▾
Add the number of designs:	1 ▾
Add the number of reproduction(s) of the design(s):	1 ▾
If using the paper application form, add the number of pages of reproductions: (free if you use the e-filing interface)	0 ▾
Add the number of words of description:	0 ▾
Locarno Classification (for KR designations only):	1 ▾
Economic Status (for US designations):	Undiscounted (default) ▾
Economic Status (for IL designations):	Undiscounted (default) ▾
Economic Status (for MX designations):	Undiscounted (default) ▾

[Continue](#)

Related Links

[Schedule of Fees](#)
[Individual fees](#)
[FAQs](#)
[E-filing/Forms](#)

Подготовка изображений

TABLE OF CONTENTS

I. NOT ENOUGH VIEWS

GUIDANCE No. 1

- (a) Provide a sufficient number of views.
- (b) Provide explanations on the omitted views.
- (c) Provide views showing disclaimed part of the product.

II. UNCLEAR REPRESENTATIONS OF THE CLAIMED DESIGN

GUIDANCE No. 2

Provide other specific views.

III. UNCLEAR RELIEF OR CONTOURS OF SURFACES OF A THREE-DIMENSIONAL PRODUCT

GUIDANCE No. 3

Provide shading, hatching, dots or lines that may be used to indicate relief or contours of surfaces of a three-dimensional product.

IV. DIFFERENCE IN FORM/COLOR BETWEEN THE REPRESENTATIONS OF THE CLAIMED DESIGN

GUIDANCE No. 4

No mixing of the reproductions in different forms; no mixing of the representations in black and white and in color.

Guidance on Preparing and Providing Reproductions in Order to Forestall Possible Refusals on the Ground of Insufficient Disclosure of an Industrial Design by Examining Offices

(Rule 9(4) of the Regulations under the Geneva Act (1999) of the Hague Agreement)

GENERAL DISCLAIMER:

This Guidance is prepared in consultation with the “Examining Offices” as per the definition under the Hague System and other Offices that have certain specific expectations in the way a design needs to be disclosed. This Guidance, which is neither self-sufficient nor exhaustive, elaborates on ways that may assist the applicant to avoid refusals on the ground of insufficient disclosure. The table at the end summarizes the relevant recommendations made by the Offices concerned.

Indication of the product: "Cup"

1.1

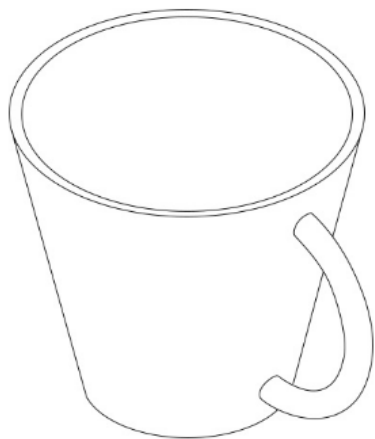

1.2



Note: reproduction 1.1 is a line drawing while reproduction 1.2 is a computer graphic representation in color.

OR

No. 1(c)(B) Two Perspective Views Showing All Aspects of the Product

1.1

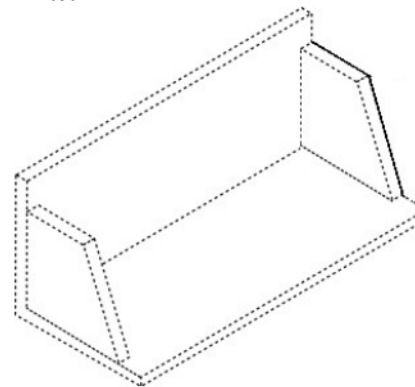

1.2

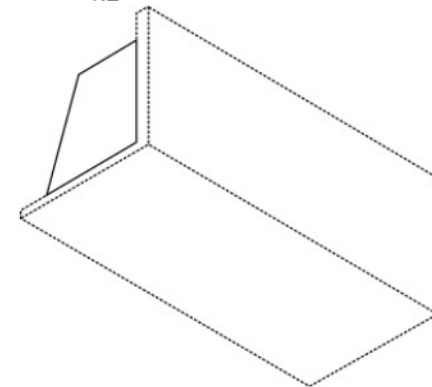

Legends

1.1) Perspective (front, top, left); 1.2) Perspective (back, bottom, right).

Description

The parts shown by means of broken lines in the reproductions are not part of the claimed design.

	BR	CA	CN	HU	IL	JP	KG	KR	MD	MX	RO	RU	SY	US	VN
GUIDANCE No. 1															
(a)(i) Submit six views of a three-dimensional product or two views of a two-dimensional product.	*	*	⊙		*	⊙		○	○	*	⊙	*	⊙	*	⊙
(a)(ii) Submit perspective views instead of six views.	*	*	X	○	*			○	○	○	○	*	○	*	X
(a)(iii) Make views to be in the same scale	○	○	⊙		⊙	⊙		○	⊙	○	⊙	⊙	⊙	○	⊙
(a)(iv) Indicate the direction (angle) of each view.	⊙	○	○	X	⊙	⊙		○	○	○	⊙	⊙	⊙	⊙	⊙
(a)(v) Submit a sufficient number of views for each of the multiple designs	○	⊙	⊙	⊙	⊙	⊙		⊙	○	⊙		⊙	○	⊙	⊙
<i>In a situation where an applicant wishes to omit a certain view(s):</i>															
(b) Explain which view(s) are omitted and why they were omitted.	⊙	*	⊙	X	*	⊙		⊙	○	X	○	X	⊙	*	⊙
<i>In a situation where an applicant seeks protection of a certain part of the product:</i>															
(c)(i) Submit view(s) of a part(s) of the product for which protection is not sought, showing it by means of a disclaimer.	*	⊙	○	⊙	*	⊙		⊙	⊙	⊙	⊙	⊙	⊙	*	X
(c)(ii) Explain the means to indicate the disclaimed part.	⊙	⊙	○	○	⊙	⊙		○	○	○	⊙	⊙	⊙	⊙	X
GUIDANCE No. 2															
(a) Submit another specific view at the time of filing for a clearer disclosure of the configuration of a certain part of the	⊙	⊙	⊙	⊙	⊙	⊙		○	○	○	○	○	⊙	⊙	⊙

Руководство по Гаагской системе

Guide to the Hague System

International Registration
of Designs Under the
Hague Agreement

CHAPTER III: GENERAL INFORMATION	18
Communications with the International Bureau	18
Modalities of communications with the International Bureau	18
Official Hague System forms	20
Calculation of time limits	21
Excuse of delay in meeting time limits	22
Languages	22
Payment of fees to the International Bureau	23
Representation before the International Bureau	25
Method of appointment of a representative	26
Recording and notification of appointment	27
Effect of the appointment	27
Cancellation of recording of appointment of a representative	28
Extracts and certified copies	28
WIPO Digital Access Service (DAS)	29
Priority documents for International Applications	29
CHAPTER IV: FILING AN INTERNATIONAL APPLICATION	30
International procedure	30
Entitlement to file an international application	30
Determination of the applicant's Contracting Party	31
Contents of the international application	31

Учебное пособие по подаче и надёжной аутентификации



eHague руководство по подаче

Create a new application ("New" tab)

EHAGUE

New Filed application[s] Draft[s] (1) eHague communication eHague tutorial

Application language*

The application language determines notably the language of the registration certificate.

☒ New application

☐ New application using data from a filed application

☐ New application from a draft

Warning

It is a requirement under the law of the United States of America that, for designs created in the United States of America, the applicant first obtains a license from the United States Patent and Trademark Office [USPTO] before filing outside of the United States of America.

It is a requirement under the law of the Russian Federation that designs created in the Russian Federation by Russian legal entities or nationals are subject to a security clearance procedure by the Federal Service for Intellectual Property (ROSPATENT) to ensure that the designs do not contain state secrets.

Confirm

When you create a new application, you have three options:

Create an application from scratch

By default, the option is set to "New application". By simply leaving that option selected and then clicking "Confirm", you will create a new international application from scratch.

First application?

Is this your first international application using eHague? Make sure you have selected "By using an empty form", click "Confirm", and then just [jump ahead to "the eHague Filing interface section" of this tutorial](#).

Create an application using a template

eHague Filing interface: The application form

General features

WIPO IP PORTAL MENU eHague HELP TEST ACCOUNT WIPO

APPLICANT DESIGNATION DESIGN MAIN OR PRINCIPAL DESIGN **DESCRIPTION** CREATOR CLAIM PRIORITY EXHIBITION OTHER CONTENT (IF APPLICABLE) PUBLICATION SIGNATURE 1

WIPO REFERENCE 116668 2

APPLICATION LANGUAGE : EN INFO 4

Close Summary Payment/Validat. 3

APPLICANT 5

DESIGNATION

DESIGN 6

MAIN OR PRINCIPAL DESIGN

DESCRIPTION

Compulsory fields (*) – An asterisk in any field in the application indicates that field is compulsory.

Учебное пособие по надёжной аутентификации

eHague – Strong Authentication Tutorial

(Latest revision: July 2023)

This tutorial walks you through the steps involved in using strong authentication with your WIPO Account to log in and use eHague online services. If you would like to provide feedback or report issues, please [Contact Hague](#).

Table of contents

- [How to access the strong authentication options in your WIPO Account](#)
- [How to set up and log in with push notification](#)
 - [Set up push notification](#)
 - [Log in with push notification](#)
- [How to set up and log in with an app for one-time password](#)
 - [Set up an app for one-time password](#)
 - [Log in with an app for one-time password](#)
- [How to set up and log in with text message \(SMS\) with one-time password](#)
 - [Set up text message \(SMS\) with one-time password](#)
 - [Log in with text message \(SMS\) with one-time password](#)

How to set up and log in with push notification

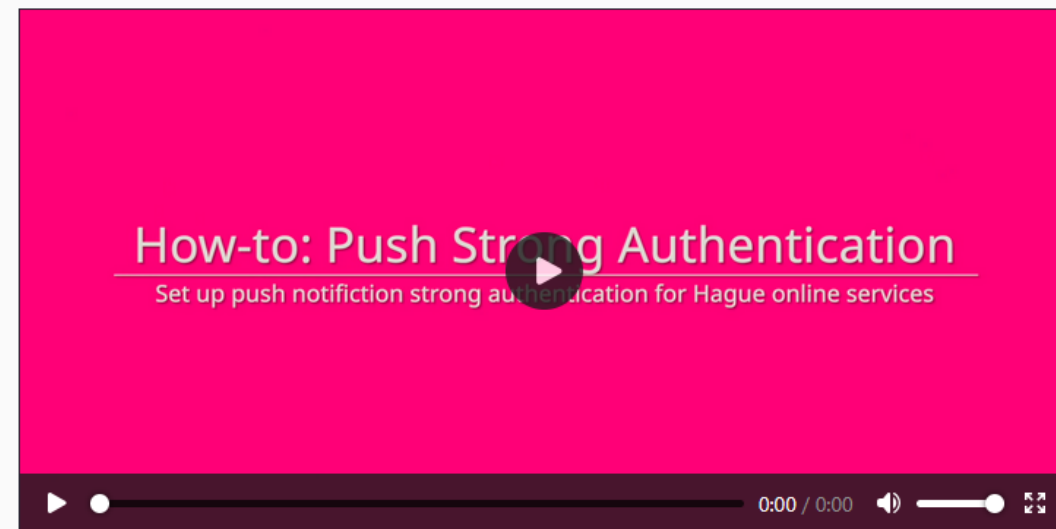

Set up push notification

Table of contents

- [How to access the strong authentication options in your WIPO Account](#)
- [How to set up and log in with push notification](#)
 - [Set up push notification](#)
 - [Log in with push notification](#)
- [How to set up and log in with an app for one-time password](#)
 - [Set up an app for one-time password](#)
 - [Log in with an app for one-time password](#)
- [How to set up and log in with text message \(SMS\) with one-time password](#)
 - [Set up text message \(SMS\) with one-time password](#)
 - [Log in with text message \(SMS\) with one-time password](#)

How to Access the Strong Authentication Options in Your WIPO Account

Онлайн-платформа eHague

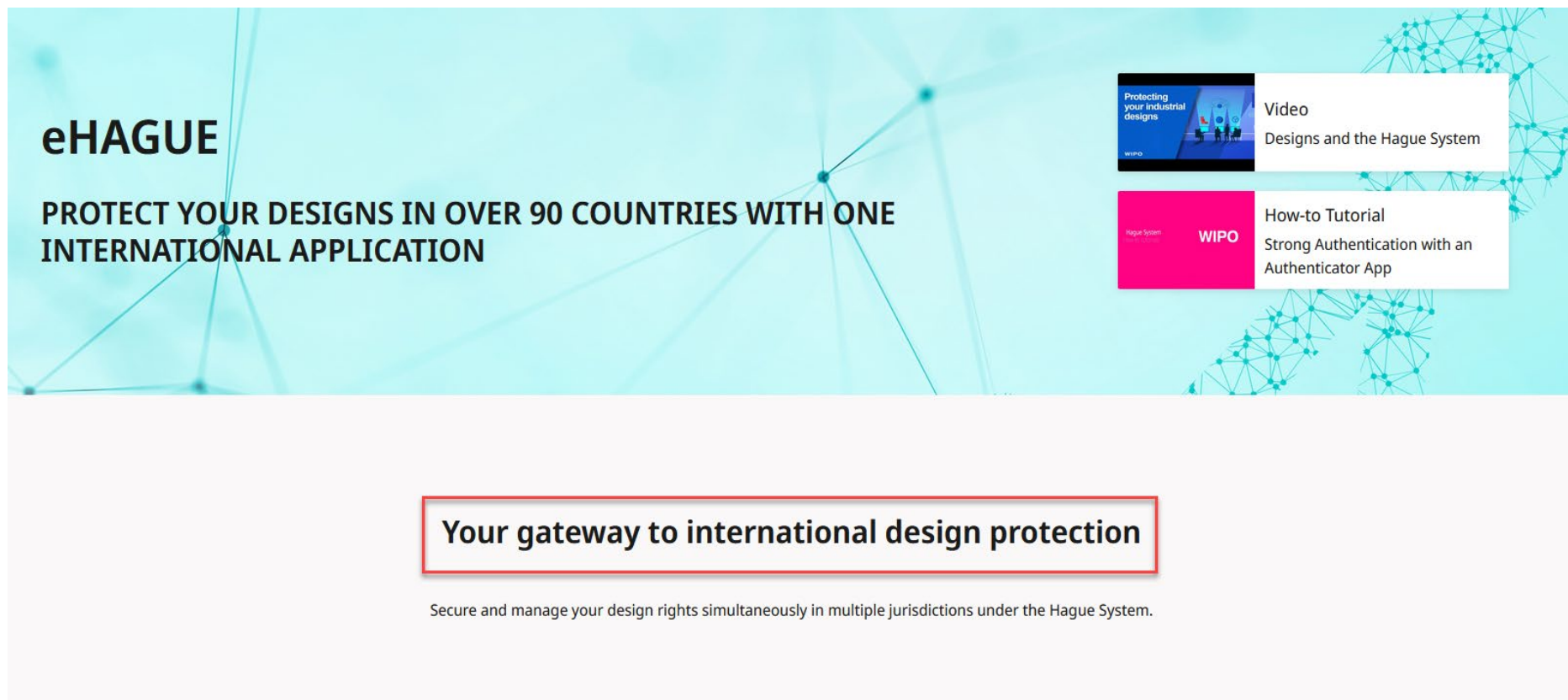

eHAGUE

PROTECT YOUR DESIGNS IN OVER 90 COUNTRIES WITH ONE INTERNATIONAL APPLICATION

Protecting your industrial designs
WIPO

Video
Designs and the Hague System

Hague System
WIPO

How-to Tutorial
Strong Authentication with an Authenticator App

Your gateway to international design protection

Secure and manage your design rights simultaneously in multiple jurisdictions under the Hague System.

Преимущества eNague



БЫСТРОТА



ВСТРОЕННЫЕ
ПРОВЕРКИ

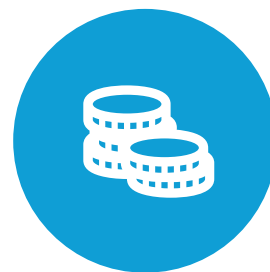

ЭКОНОМИЧЕСКИ
ЭФФЕКТИВНО



ОНЛАЙН-УПРАВЛЕНИЕ

eHAGUE SERVICES

FILE

Smartly file an application online anytime, anywhere.

[Get started](#)

RENEW

Renew your registration the easy way.

[Get started](#)

MANAGE REPRESENTATIVE

Appoint, cancel, or update your representative.

[Get started](#)

MY WORKBENCH

View the status of your requests, reply to WIPO, and download documents.

[Get started](#)

BULLETIN

International Designs Bulletin

[Get started](#)

FEE CALCULATOR

Calculate the fees of your registration.

[Get started](#)

UPLOAD A FORM

Submit a form related to your international design registration.

[Get started](#)

REQUEST A CERTIFIED DOCUMENT

Request a certified document or an extract from the Hague Registry.

[Get started](#)

For all other actions (such as making a change in ownership, limiting protection...), use the downloadable [Hague System forms](#).

Подача и управление вашей заявкой с помощью Hague

Распространённые
ошибки при
подаче заявки

Как создать
учётную запись в
eHague

Живая
демонстрация
процесса подачи

Распространённые
ошибки, которых
следует избегать

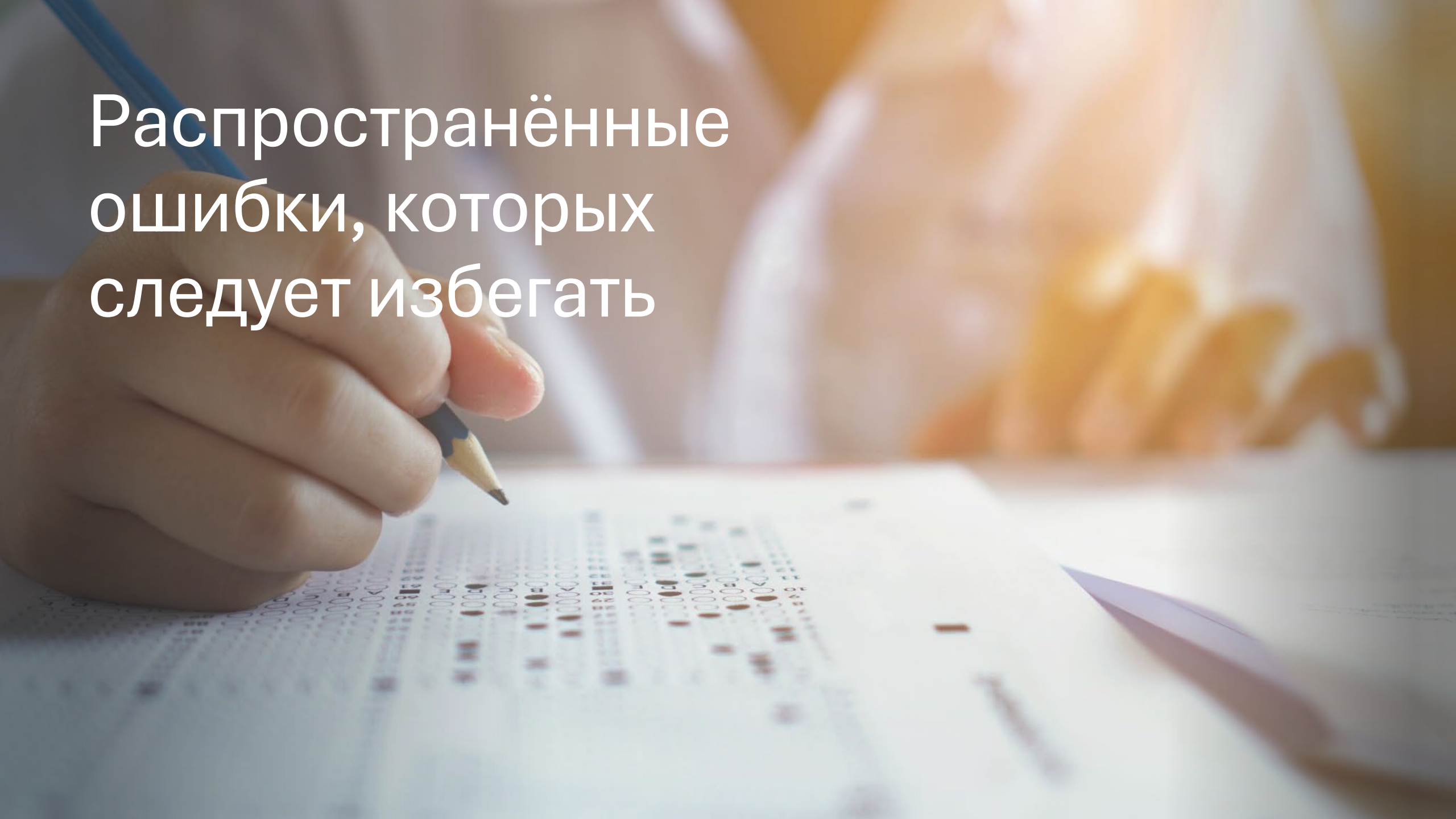



Плохое качество изображений



Неправильное указание изделия и описание

Банка, бутылка для
сиропа

Указание изделия
размыто или ссылается
более чем на один
продукт для одного
образца

(2) Different designs for the same product indication

The international application contains the following two designs for the same product indication. However, the overall shape of the designs significantly differ.

Example:

(Design 1) Indication of the product: "Flower Vase"

(Design 2) Indication of the product: "Flower Vase"

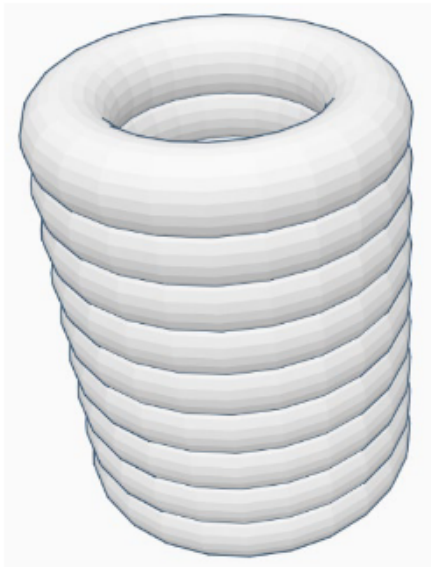

1.1



2.1

Неверное
количество
образцов

Несвязанные образцы

Образцы могут считаться не соответствующими требованию единства образцов.

Образцы могут считаться несхожими друг с другом, и потребуется указать основной образец и связанные образцы.

Отсутствие оплаты

Рассмотрение заявки начнётся только после того, как ВОИС получит как минимум основную пошлину по заявке.

Платёж по банковскому переводу может не содержать необходимых ссылочных данных..., что может помешать привязать платёж к заявке.

Paying Hague System Design Fees

Have you submitted an application, renewal, modification, or other request through the Hague System?

Learn about the different payment methods and follow easy steps to pay your Hague System design fees.

- **You need a WIPO Account to pay your Hague System design fees.** Don't have one? [Create your WIPO Account](#) now! Remember that a WIPO Account may belong to an individual only, not a group or an organization.

Warning: [Scams and misleading invoices](#)

Do you want to learn more?

[Watch our tutorials](#)

How do I pay my Hague Design fees?

Step 1

Enter WIPO Pay

Pay and view your pending payments with our streamlined payment system.

We do not accept payment by cash or check. **All Hague System payments are processed in Swiss francs (CHF).**

[Learn more about WIPO Pay](#)

Создайте учётную
запись ВОИС

Welcome to WIPO

Login with your WIPO Account to access WIPO's online IP services



Login

Create WIPO Account

[Forgot your username?](#) [Forgot your password?](#)

Create WIPO Account

Close

User information

The WIPO Account is personal and NOT generic. Please provide your own **personal details**.

Username *

First/Given name(s) *

Last Name *

Company/Organization *

☐ No Company/Organization applicable

Phone

Street Address

Навигация по веб-странице Гаагской системы



Как пользоваться Гаагской системой



Полезные инструменты и ресурсы



Новости



Гаагская система и образовательные ресурсы



Вопросы по Гаагской системе

Questions about the Hague System?

Our Hague System Customer Service team is available to answer all your questions and assist you throughout the lifecycle of your international design applications and registrations. To ensure optimal handling of enquiries use Contact Hague.

Support hours: Monday to Friday, 09:00–18:00 (Geneva time)



[Contact Hague](#)



Need to talk to someone? Call us: +41 22 338 7575

[Frequently asked questions on the Hague System](#)



Спасибо!